

# Thorner Neighbourhood Plan Information Statement



A Referendum relating to the Thorner Neighbourhood Plan will be held on **Thursday 26 February 2026**.

The question which will be asked in the Referendum is **‘Do you want Leeds City Council to use the neighbourhood plan for Thorner to help it decide planning applications in the neighbourhood area?’**

The Referendum area is identified on the map which is included with this information statement. The Referendum area is identical to the area which has been designated as Thorner Neighbourhood Plan Area.

A person is entitled to vote in the Referendum if:-

- He or she is entitled to vote in an election of any Councillor of Leeds City Council whose area is in the Referendum area; and
- His or her qualifying address for the election is in the Referendum area. A person’s qualifying address is, in relation to a person registered in the register of electors, the address in respect of which he or she is entitled to be so registered.

The Referendum expenses limit that will apply in relation to the Referendum is **£2436.75**.

The number of persons entitled to vote in the Referendum by reference to which that limit has been calculated is **1,267**.

The Referendum will be conducted in accordance with procedures which are similar to those used at local government elections.

A copy of the specified documents, that is those documents listed below, may be inspected during normal opening hours at:

- Leeds City Council Electoral Services, Civic Hall, Calverley Street Leeds LS1 1UR

The documents are also available for public viewing on the Council’s website at:  
[www.leeds.gov.uk](http://www.leeds.gov.uk)

The specified documents are:

- The draft Thorner Neighbourhood Plan;
- The report of the independent examiner into the draft Thorner Neighbourhood Plan;
- A summary of representations submitted to the independent examiner;
- A Decision Statement of the Local Planning Authority’s satisfaction that the draft Neighbourhood Plan meets the basic conditions specified by statute and complies with the provision made by or under Section 38A and 38B of the Planning and Compulsory Purchase

Act 2004;

- A statement that sets out general information as to town and country planning including neighbourhood planning and the referendum;
- Map of the Thorner Neighbourhood Plan area.

*Ed Whiting*

**Ed Whiting**  
**Counting Officer**

**Monday 19 January 2026**

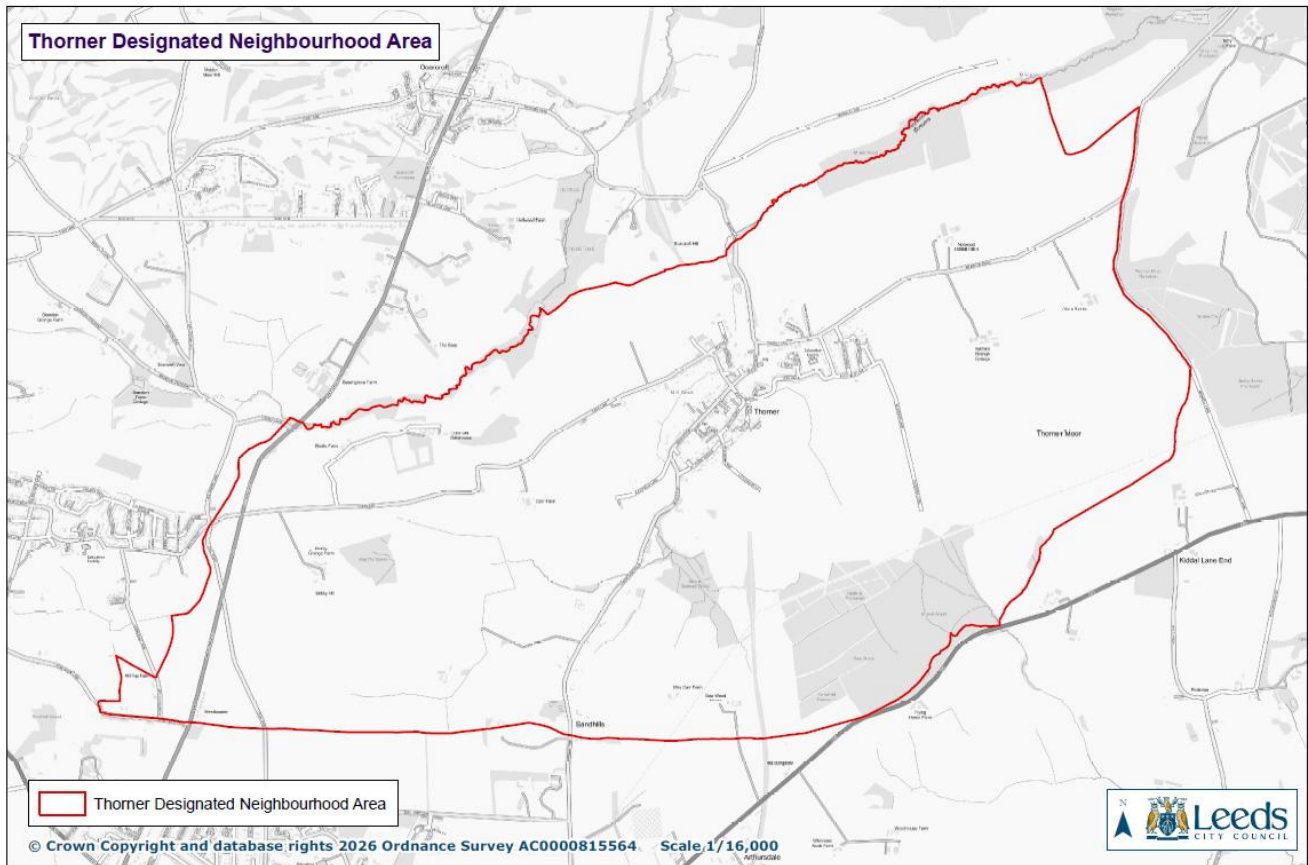

PRODUCED BY CITY DEVELOPMENT, LOCATION INTELLIGENCE TEAM, LEEDS CITY COUNCIL Date: 14/01/2026 Created by: NF  
L:\FPI\GIS Team\05Admin\Nazia Fazal\Nazia Fazal\Master MXDs\Master ArcMapv1071 A3 2024.mxd